

Restaurants

- 1 North Cafeterias
- 2 Cafeteria Nanamitei
- 3 South Cafeterias
- 4 Friendly South
- 5 Restaurant Chez Jiroud
- 6 Forest Dining Hall
- 7 Restaurant Hana no Ki
- 8 Restaurant Universal Club
- 9 Cafeteria Ninomiya

Cafes

- 10 Phonon Cafe Room
- 11 Pranzo
- 12 Starbucks Coffee
- 13 IB Café
- 14 Café Fronte
- 15 Craig's Cafe Seattle Espresso

Architecture

- A Toyoda Auditorium
- B Symposion
- C NU Museum (Furukawa Hall) Center for Chronological Research
- D Noyori Conference Hall
- E E&S Building
- F IB Building

Research Exhibition & Arts

- G NU Museum Botanical Garden
- H Liberal Arts and Sciences Main Building
- I Akasaki Institute
- J Disaster Mitigation Research Building
- K 2008 Nobel Prize Exhibition Hall
- L "Wiechert's Seismograph"
- M NU Museum (Furukawa Hall) Center for Chronological Research
- N "Big Easy Volume 2"
- O Noyori Materials Science Laboratory

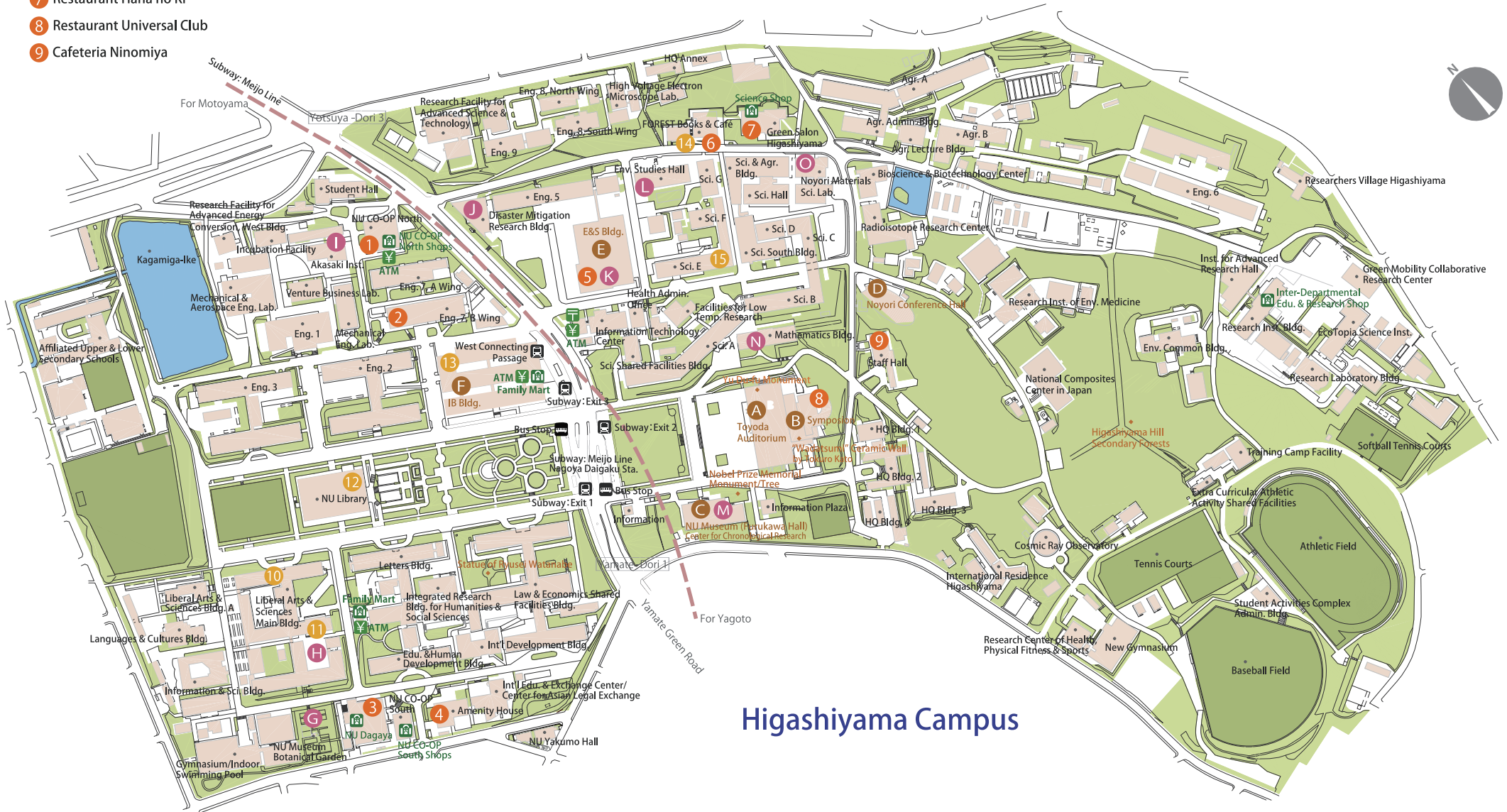

Higashiyama Campus

The information contained in this map is correct as of May 2014, and may be changed or updated at any time without notice.

🛒 Shop
🏧 ATM
📮 Post Office
🚉 Subway Station
🚌 Bus Stop

0 1 2 3 4 (min)  
 0m 80m 160m 240m 320m



**1 North Cafeterias**

TEL: 052-781-2577  
Weekdays 10:30-20:00  
Sat. 11:00-14:00  
Sun./Hols. -



**2 Cafeteria Nanamitei**

TEL: 052-781-8024  
Weekdays 10:30-14:30  
Sat. -  
Sun./Hols. -



**3 South Cafeterias**

TEL: 052-734-6100  
Weekdays 11:00-14:30  
Sat. 11:00-14:00  
Sun./Hols. -



**4 Friendly South**

TEL: 052-782-3471  
Weekdays 11:30-13:30  
Sat. -  
Sun./Hols. -



**5 Restaurant Chez Jiroud**

TEL: 052-781-2115  
Weekdays/Sat. 11:30-20:00  
(17:00-20:00: Reservations required)  
Sun./Hols. -



**6 Forest Dining Hall**

TEL: 052-782-1832  
Weekdays 11:00-20:00  
Sat. 11:30-13:30  
Sun./Hols. -



**7 Restaurant Hana no Ki**

TEL: 052-783-8707  
Weekdays 11:00-14:00  
Sat. -  
Sun./Hols. -



**8 Restaurant Universal Club**

TEL: 052-782-6755  
Weekdays 08:00-14:30  
(Reservations required at night)  
Sat./Sun./Hols. -



**9 Cafeteria Ninomiya**

TEL: 052-781-1474  
Weekdays 11:30-14:00  
Sat./Sun./Hols. -



**10 Phonon Cafe Room**

TEL: 052-781-2022  
Weekdays 09:00-20:00  
Sat. -  
Sun./Hols. -

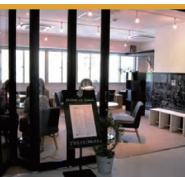

**11 Pranzo**

TEL: 052-782-6020  
Weekdays 08:30-17:30  
Sat. -  
Sun./Hols. -



**12 Starbucks Coffee**

TEL: 052-788-2381  
Weekdays 08:30-21:00  
Sat./Sun./Hols. 09:00-16:30  
(Contingent on library hours)



**13 IB Café**

TEL: 052-782-1205  
Weekdays 10:00-20:00  
Sat. -  
Sun./Hols. -



**14 Café Fronte**

TEL: 052-781-9075  
Weekdays 08:00-19:00  
Sat. -  
Sun./Hols. -



**15 Craig's Cafe Seattle Express**

TEL: 052-783-0013  
Weekdays 08:30-19:00  
Sat. -  
Sun./Hols. -



**A Toyoda Auditorium**

The Toyoda Auditorium was donated by the Toyota Motor Industry Corporation in 1960, and designed by the architect Fumihiko Maki. The Auditorium became a "National Registered Tangible Cultural Asset" in 2011.



**B Symposion**

The Symposion was built in 1992 to commemorate the 50th anniversary of the University. It was constructed east of the Toyoda Auditorium as a complementary facility for conferences and symposiums.



**C NU Museum (Furukawa Hall)**

The NU Museum was donated in 1964 by Mr. and Mrs. Furukawa, and used as a university library. The designer of this museum is Yoshio Taniguchi who also designed the Imperial Theater in Tokyo.



**D Noyori Conference Hall**

University Professor Ryoji Noyori won the 2001 Nobel Prize in chemistry. In honor of this achievement, the Noyori Conference Hall, designed by Yoshihiko Iida, was built in 2003, and features a hall, lodging facilities, etc.



**E E&S Building**

The Engineering and Science (E&S) building was constructed in 2011 as a complex research facility. Inside, there are the Kobayashi-Maskawa Institute (KMI), engineering department offices and lecture rooms.



**F IB Building**

In order to support the world-class education and research, the IB Building (Integrated Building) was built in 2003. Open spaces in the building are designed to create an open atmosphere for visitors to this facility.



**G NU Museum Botanical Garden**

The garden was built approximately 50 years ago to grow plants for research and education. Within the 4,230m<sup>2</sup> of green tracts, over 500 kinds of plants can be seen.  
Open 10:00-16:00 (Mon.-Fri.)

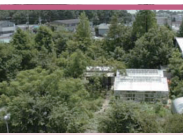

**H Liberal Arts & Sciences Building**

The art in the courtyard of the Liberal Arts and Sciences Building is "20 prizes for ten straight crossing" by Felice Varini. People can enjoy this art by seeing the red lines from various spots or angles.



**I Akasaki Institute**

The Akasaki Institute was built in 2006 to commemorate University Professor Isamu Akasaki's research achievements in developing the blue LED.  
Open [LED Gallery] 10:00-16:00 (Mon.-Fri.)



**J Disaster Mitigation Research Building**

The building was constructed as Higashiyama campus' first quake-absorbing structure in 2004. This houses hall, galleries, etc. and is open to the public for seminars and workshops.  
Open 13:00-16:00 (Tue.-Sat.)



**K 2008 Nobel Prize Exhibition Hall**

The Exhibition Hall is a memorial for Nobel Prize winners: University Professors Toshihide Maskawa, Makoto Kobayashi, and Osamu Shimomura. The Hall displays replicas of the Nobel medals, panels, etc. Open 10:00-16:00 (Tue.-Sat.)



**L "Wiechert's Seismograph"**

German geologist Wiechert designed the seismograph over 100 years ago. This seismograph was transferred from Kyoto University to Nagoya University in 2007, and is now displayed in the lobby of the Environment Building.



**M NU Museum (Furukawa Hall)**

The Museum has regular/special exhibitions to introduce the University's archives and research results. It hosts concerts and lectures for next-generation education and international exchange.  
Open 10:00-16:00 (Tue.-Sat.)



**N "Big Easy Volume2"**

The British designer Ron Arad, designed this unique chair in 1989. The chair is displayed in the lobby on the first floor of the Mathematics Building. Only a limited number of the chairs were produced.



**O Noyori Materials Science Laboratory**

In the Chemistry Gallery on the 2nd floor, you can retrace the footsteps of University Professor Ryoji Noyori as his career developed, and observe the history of chemistry.  
Open 10:00-16:00 (Mon.-Fri.)



# Nagoya University Higashiyama Campus Guide Map



## Shops & Services

**Campus Stores**

NU CO-OP North Shops	[Information devices, etc.] Weekdays 10:00-17:30 Sat. 10:00-14:30 Sun./Hols. -	NU CO-OP South Shops	Weekdays 10:00-19:00 Sat. 11:00-14:00 Sun./Hols. - <small>*Hours for specialized stores may vary.</small>	NU Dagaya	Weekdays 10:00-17:00 Sat. - Sun./Hols. -
[Food, school supplies, etc.] Weekdays 08:00-20:00 Sat. 10:00-14:30 Sun./Hols. -					

Convenience Stores			
Science Shop	Inter-Departmental Education & Research Shop	Family Mart - Nagoya University Store	Family Mart - Nagoya University IB Building Store
Weekdays 08:00-22:00 Sat. 10:00-16:00 Sun./Hols. -	Weekdays 10:00-16:30 Sat. - Sun./Hols. -	Weekdays 07:00-23:00 Sat. 07:00-23:00 Sun./Hols. 07:00-23:00	Weekdays 07:00-23:00 Sat. 07:00-23:00 Sun./Hols. 07:00-23:00

Bank ATMs (Automatic Teller Machines)			
Bank of Tokyo-Mitsubishi UFJ - Nagoya University	E-NET ATM NU CO-OP North	E-NET ATM Family Mart - Nagoya University Store	E-NET ATM Family Mart - Nagoya University IB Building Store
Weekdays 07:00-24:00 Sat. 07:00-24:00 Sun./Hols. 07:00-24:00	Weekdays 08:00-20:00 Sat. 10:00-14:30 Sun./Hols. -	Weekdays 07:00-23:00 Sat. 07:00-23:00 Sun./Hols. 07:00-23:00	Weekdays 07:00-23:00 Sat. 07:00-23:00 Sun./Hols. 07:00-23:00

Post Office	
Campus Post Office	
Weekdays [Mail] 09:00-17:00 [Other Services] 09:00-16:00 Sat./Sun./Hols. -	[ATM] Weekdays 07:00-23:00 Sat. 09:00-21:00 Sun./Hols. 09:00-17:00

**NAGOYA UNIVERSITY**  
 Furo-cho, Chikusa-ku, Nagoya, 464-8601, JAPAN  
 TEL: (+81-52)789-5111  
<http://en.nagoya-u.ac.jp/>  
[Guide Map]  
<http://www.eip.nagoya-u.ac.jp/extramural/map/>